SPORTS

Raiders Rip Altavista, 41-0

by Billy Thompson

	Appo.	Altavista
First Downs	13	6
Rushing Yds.	266	36
Passing Yds.	120	108
Passes Attempted Completed	10-3	13-5
Passes Intercepted By	3	2
Fumbles lost by	1	3
Punts/Ave.	2-26.0	3-29.7
Penalties	5-55	4-35

Glenn Doss scored four touchdowns and Bascomb Almond two as the Appomattox Raiders beat the Altavista Colonels 41-0 last Friday night in the last Seminole District football game of the season for both teams. The win enabled the Raiders to finish the season 5-4 in the district and 5-5 overall.

The Raiders fumbled the ball the first time they had it and Altavista recovered, but on the next play Warren Coleman recovered a Colonel fumble on the Appomattox 45. A couple of plays later Glenn Doss went up the middle on a 46 yard run for the score and he also kicked the point after with 5:35 left in the quarter for a 7-0 lead. Late in the first quarter the Raider defense held the Colonels on their 36 yard line. The Raiders moved the ball to the 11 in five plays as the quarter ended. On the first play of the second quarter Doss scored from 11 yards out with 11:55 left in the half and it was 13-0 as the kick missed.

The Raiders kicked off and after a couple of plays the Raiders caused another fumble, this time James Hunter recovered on the Colonel 18. Bascomb Almond then scored two plays later for the Raiders on an eight yard run with 10:06 left in the half and Tommy Bryant added the extra point and Appomattox carried a 20-0 lead in at the half.

In the third quarter, the Raiders scored through the air as Mac Weaver flipped to Glenn Doss on a well run screen pass that covered 32 yards for 27-0 lead as Bryant again kicked the extra point with 7:33 left in that quarter. The Raiders started at their own 43 and the drive took nine plays. Ricky Wingfield throwed a beautiful block on the 12 yard line that took the last Colonel down that had a chance to get Doss on the run.

Altavista took the kick-off and fumbled on the next play and Ricky Burge recovered for the Raiders on the Altavista 33. Four plays later with 5:11 left in the quarter Doss scored his fourth TD of the night on a three yard run and Bryant kicked to make it 34-0.

The last Raider score was set up a pass interception by Keith Coleman. Altavista was on the march and inside the Raider 20 when Coleman picked off the Colonel pass on the one yard line. He returned it 60 yds. to the Altavista 39 before being knocked out of bounds. Appomattox the drove and scored early into the fourth quarter with 11:22 left in the game as Almond got his second TD of the night and Bryant kicked his fourth straight extra point to make it 41-0. The rest of the game the ball changed hands and the Raiders let every man play. Dillard Reynolds and Gordon Ford both got interceptions late in the game for Appomattox on defense.

Doss was the big man for the Raiders rushing as he gained 201 yards on 23 carries caught three passes from Weaver for 79 yards and his four TD's and extra point gave him 25 for the night. Almond had 40 yards rushing to go with his two touchdowns.

The defense was led by Dickie Kelso with seven tackles and two assists and Warren Coleman with five tackles and two assists.

Altavista	0	0	0	0	0
Appo.	7	13	14	7	41

Appo. Scoring -Doss, 46 yd. run (Doss kick); Doss, 11 yd. run (kick fail); Almond 8 yd. run (Bryant kick); Doss, 32 yd. pass from Weaver (Bryant kick); Doss, 3 yd. run (Bryant kick); Almond, 1 yd. run (Bryant kick)

PAMPLIN PTA TO HAVE WHITE ELEPHANT SALE & BAZAAR

Pamplin P. T. A. is having a Bazaar and White Elephant sale on Saturday, November 17, 1973 from 10:00 a.m. to 5:00 p.m. at the Pamplin Elementary School Cafeteria.

Hot Dogs and drinks will be on sale.

Help your Heart... Beat the Big One... Heart Attack

MENS BOWLING LEAGUE

Pkw. Fuel Co.	19	5
Best F. Co.	18	6
Country C.	16	8
W & W.	16	8
Lawson F.	8	16
Lynch.	8	16
500 Cl.	9	15
Fleshm.	2	22
High Sets		
J. B. Woods		376
Leo Hall		366
High Games		
J. B. Woods		140
Ray Harbin		134
Leo Hall		134

LADIES BOWLING LEAGUE

Topcats	18	6
Roll. Stones	15	6
Fl. Stones	15	9
Alley C.	12	12
Unknown	6	15
Mighty M.	4	20
High Game		
Vivian A. Guill		128
Pat House		116
High Set		
Vivian A. Guill		311

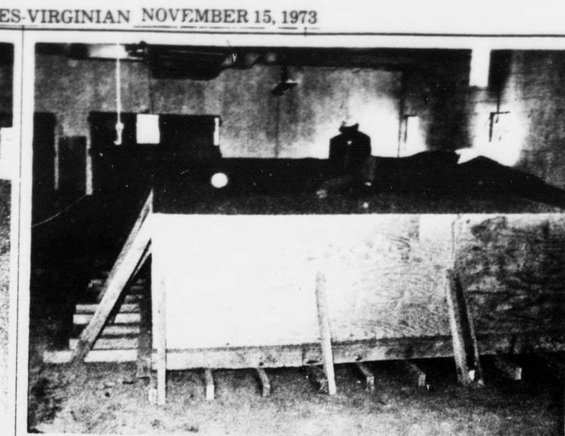

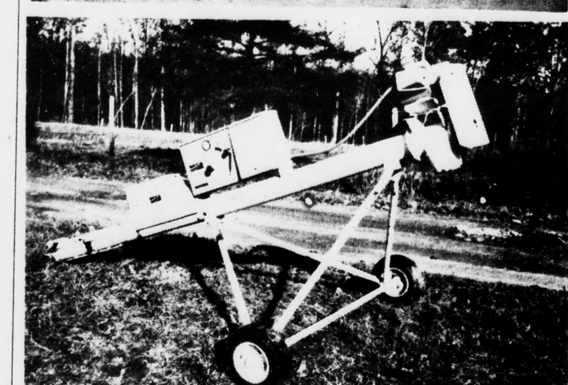

Of Interest To Hog Producers

There are at least two exciting interests among hog producers.

1. With protein prices soaring, there is renewed interest in corn varieties that will improve the quality of protein and possibly feed efficiency.

2. New technology shows that grain can be stored at high moisture by adding a preservative.

This year two Appomattox hog producers have chemically stored high moisture corn. John Wilson treated 3200 bushels and Monroe Dyess 600. They used a chemical called "Chem-Stor."

In picture number 1 Wilson has stored this corn on a concrete slab that was first covered with a sheet of polyethlene.

Picture 2 shows a 2000 bushel storage unit that Wilson has constructed from ½ inch plyboard and farm timber.

The applicator that costs each piece of grain with the preservative is shown in picture 3. This piece of equipment was available as rental equipment this year. The applicator regulates the amount of preservative depending upon the amount of moisture in the grain.

This method of storage eliminates the need of metal bins and fuel for drying. With all costs rising sharply, cost reductions are important considerations for farm managers.

Cost of chemically treating corn is about the same as drying costs. This year costs including rental of applicator will run about 22c per bushel.

Wilson planted a unit of Pioneer L3369 last spring. This is a high lysine corn. He reports a yield of 93 bushels per acre.

High lysine corn is **a change in the quality** of protein, **not an increase in the quantity** of protein. Since regular corn is relatively low in lysine, an increase of this essential amino acid is important to hogmen.

There is a great deal of variation between "high lysine" corn varieties. Generally the lysine is doubled in the high lysine varieties.

High lysine varieties are often higher in moisture and dry slower than other hybrids of the same maturity group. The kernal texture will be softer and more easily damaged. There also appears to be more ear rots and insect damage on high lysine varieties. Wilson noted that shuck coverage was not as good and he experienced some bird damage.

Another corn that has received publicity this year is waxy corn. Waxy corn has been grown for years and used in industrial foods and glues. A recent feeding trial with cattle in Illinois showed a 10% greater daily gain and a 6% greater feed efficiency when waxy corn was fed in comparison to regular corn.

Additional feed tests are being designed to see if the Illinois work can be repeated. Some of the waxy hybrids grown in Virginia this year showed considerable northern corn leaf blight.

In tests at the Holland Station four high lysine varieties yielded at least 120 bushels, the top being 148 bushels per acre.

Waxy corn at the same station also had four varieties with 120 or more bushels per acre and the top variety had 152 bushels per acre.

A farm test in Dinwiddie County had two high lysine varieties over 100 bushels and five waxy varieties over 100 bushels per acre.

Beckham

Nov. 12 - Mr. Hermon Moore, Jr., of Richmond, spent Friday night with Mrs. Hermon Moore, Sr. He also visited Mr. and Mrs. R. B. Martin and Mrs. O. W. Martin, of Oakville.

Mrs. Fannie Crews is a patient at Virginia Baptist Hospital recovering from pneumonia. Visiting her Sunday were Mr. and Mrs. Warren Crews and Mr. and Mrs. Robert Morris.

Sunday dinner guests of Mr. and Mrs. Gibbs Martin were Mr. and Mrs. Larry Yeatts and Gary of Crewe, Mrs. Geraldine Moore, Gwen and Debbie, Mr. T. C. Harvey, Crystal and Karen Carter. Visiting in the afternoon were Mrs. Sonny Carter, Mr. Howlett Drinkard and Mr. and Mrs. Alfred Martin and boys.

Sunday dinner guests of Mr. and Mrs. Alfred Martin and boys were Mr. and Mrs. Stoner Oglesby and Mrs. Nancy Peters and Brian.

Mr. and Mrs. Isaac Parsons and family and Mr. and Mrs. Marvin Moore, Jr. and family visited Mr. and Mrs. Alfred Moore and Timmy Sunday afternoon.

Mr. M. G. Martin, Jr. is on the sick list visiting him Sunday night were Mrs. Geraldine Moore and Gwen, Mrs. M. G. Martin Sr., Mr. and Mrs. L. E. Martin, Mrs. Sonny Carter, Crystal and Karen Carter.

Mr. and Mrs. Robert Morris visited Mrs. Marvin Martin in Virginia Baptist Hospital Sunday.

Dr. and Mrs. Eugene Tutwiler and family visited Mr. and Mrs. John Moore Sunday evening.

Mrs. Hermon Moore was the Sunday dinner guests of Mrs. H. C. Moore.

Want Ads SATISFY YOUR NEEDS Fast!

Announcing the Opening Of Our
Langhorne Road Office
For Complete Visual Services In The Practice of Optometry At
2514 Langhorne Rd. — 845-6086
(Across From E. C. Glass High School)
Dr. B. A. Belkin Dr. R. M. Malatin
OPTOMETRIC CENTER, INC.
CONTACT LENS CENTER
2514 Langhorne Rd. Phone 845-6086 Lynchburg, Va. 1105 Main St. Phone 847-8221

SAVE 10% On ANY Combination Storm & Screen Door
Purchases from our stock 'til Nov. 30.
J. E. Sears & Co. Inc.
EVERYTHING TO BUILD ANYTHING
PHONE 352-7138 APPOMATTOX, VA.

Super Sure-Trac

Delta THE SIGN OF QUALITY TIRES

- MODERN LOW PROFILE "78" SERIES DESIGN
- 17/32 ANTI-SKID DEPTH UP TO 18% WIDER THAN ORDINARY SNOW TIRES
- FOUR FULL PLIES OF NYLON
- ADAPTABLE FOR STUDDING WHERE PERMITTED
- DEEP GRIP TREAD FOR BETTER STARTS AND STOPS
- MODERN .85 WHITEWALL TO MEET ORIGINAL EQUIPMENT WHITEWALL DESIGN

SIZE	REPLACES	PLY		EXCISE TAX
A78-13	600-13	4	$20.00	1.86
C78-13	------	4	$21.00	1.95
C78-14	6.95-14/4	4	$21.50	2.08
E78-14	7.35-14/4	4	$23.50	2.24
F78-14	7.75-14/4	4	$24.50	2.39
G78-14	8.25-14/4	4	$25.00	2.56
H78-14	8.55-14/4	4	$27.00	2.75
F78-15	7.75-15/4	4	$25.00	2.43
G78-15	8.25-15/4	4	$27.50	2.63
H78-15	8.55-15/4	4	$29.50	2.81
J78-15	8.85-15	4	$31.00	3.01
L78-15	9.00-15*	4	$33.50	3.16

ALL PRICES PLUS TAX AND OLD TIRE

Webb's Tire Co., Inc.

CONFEDERATE BOULEVARD PHONE 352-7180 APPOMATTOX, VA.

the man

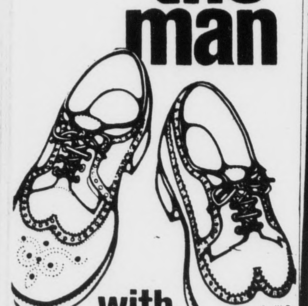

with hard-to-fill shoes

... big responsibilities now and big plans for the future needs a special kind of life insurance. He needs a plan that makes establishing an estate and retirement funds worry-free. If you're this kind of man, State Farm has the program for you. As soon as you begin, your family's future is protected. Contact your State Farm Agent for details on this Person-to-Person Life insurance program.

James H. Ford, Jr.
Appomattox, Va.
Phone 352-7916

STATE FARM LIFE INSURANCE COMPANY
Home Office: Bloomington, Illinois

Farmers National Bank
Main Street Appomattox, Virginia
and Triangle Plaza Shopping Center

PAYS 5% ON
Christmas Club Savings

OPEN FOR MEMBERSHIP NOW
1974 CHRISTMAS CLUB

Weekly	You Will Receive
$ .50	$25.63
$1.00	51.25
2.00	102.50
3.00	153.75
5.00	256.25
10.00	512.50

On Completed Club

PORK PICKIN'S

Appomattox Pork Producers

Virginia Pork Industry ... December 4 - 6

...iedmont Pork Pro... held their bi-monthly ... at the Cedar Brook ... in Farmville on ... night. The meal was ... by the Norwich ... Products and Roy ... Co. The discussion ... the use of Zinc ... in surine feeds. Also ... were the uses of ... Furox preparations ... scours in swine. ... Women's Committee ... John Parker to ... plans for forming the ... of the Porkettes ... Pork Conference ...

... still great need for ... in the area to ... the bi-monthly Tele... Sale at Farmville. ... is to be a complete ... must supply at least ... per sale. This sale is ... the best in which to ... your market hogs as ... been consistently ... any other sale in ...

... corn ratio for the ... 18.6 as compared ... October 31, 1973.

HOG MARKETS:

	1 & 2	Sows
Richmond	$41.50	$33-34
Peoria	$42.50	$37-38

CALENDAR OF EVENTS:

Farm Bureau State Convention Nov. 27 through 29
John Marshall Hotel Richmond

Pork Industry Conference
Holiday Inn Airport - Richmond Dec. 5th & 6th

Salsbury Swine Health School Jan. 8th & 9th, 1973
Holiday Inn Airport - Richmond

LIVER & BACON PATTIES

½ C. cooked ground liver
2 tblsp. diced bacon 1 tsp. salt
½ C. fine dry bread crumbs
1/8 tsp. pepper
1 egg slightly beaten
4 tblsp. bacon drippings
1 tsp. chopped onion
1 tblsp. parsley
1 tblsp. chili sauce
¼ c. milk

Combine all ingredients except bacon drippings. Shape into patties. Fry in hot shortening until brown in both sides. Serve with tomato sauce.

Serves 2 - 4

...dies Day

... Day will be held at the ... Church Sunday at ... E. C. Joyner, choir ... will be the ... All Ladies Aide ... asked to please be ... The program is spons... Mrs. Ella M. Preston. ... is invited to come. ... services were held ... morning at 10:30 ... more members were ... the church. ... preaching services ... at 11 a.m. Rev. Davis ... an inspiring message. ... from the subject, "The ... of Power." At 3 p.m. ... and the Junior ... Canaan rendered ... service. Rev. ... the subject, "The ... Out." The message ... by all. We the ... wish to thank Rev. ... and his choir for ... services for us. We ... to have all our ... and visitors who ... enjoyed Family Day. ... you all to come again. ... for the day was ... were happy to have ... to worship with us ... service. ... meeting will be held ... Nov. 14, at 6 p.m. All ... are asked to please be ... Rev. Davis, Deacon ... Hamlett were the ... guests of Mr. and Mrs. ... West Sunday.

JUNIOR CHAPTER FHA MEETS

A skit on the program of work and activities was presented by officers and other members for the second meeting of the Junior Chapter Future Homemakers of America.

Teresa Cyrus, president, called the meeting to order in the auditorium on November 8, 1973. During the business meeting, the proposed budget was introduced by Robin Tomlin, treasurer. It was voted on and accepted. Janice Giles and Teresa Cyrus gave reports on the State F. H. A. Convention they attended on June 12-13, 1973 at the Hotel Jefferson in Richmond.

The variety show to be held on November 16, 1973 on Friday night was announced.

Susan Rosser, Reporter

APPOMATTOX PRIMARY SCHOOL CAFETERIA MENU

Mon., Nov. 19 - Bologna Sandwich, buttered corn, cole slaw, prune cake, milk.

Tues., Nov. 20 - Sliced Turkey with dressing, whipped potatoes with gravy, carrot strips, cranberry sauce, sliced bread, orange sections or tangerines, milk.

Wed., Nov. 21 - Vegetable soup with beef & tomato soup, toasted cheese sandwich, crackers, ice cream, milk.

Thurs & Fri. - **Out for Thanksgiving**

The above group of students, members of the Future Business Leaders of America, and their teacher, Mrs. Celia Beamer, as a part of their involvement in community affairs and to gain knowledge of business procedures toured Fidelity National Bank and First Colony Life Insurance Company in Lynchburg on Thursday, November 8th.

This trip was arranged as a part of the emphasis on career educatin in conjunction with National Career Guidance Week, November 11 - 17, by the Guidance Department at Appomattox County High School.

FBLA Class Tours Fidelity In Lynchburg

Fidelity National Bank recently gave a Business Class at Appomattox High School some practical experience in office work when it commissioned the class to fold 64,000 letters for a new service the bank is initiating. The new service will consist of group travel programs with world wide destinations for Fidelity customers.

Sixty-four thousand letters average out to approximately 2,285 letters per student, and the class of 28 finished the project in record time. In appreciation of the students' effort, Fidelity invited them to the new headquarters building for a tour and for lunch at the Piedmont Club.

The students were accompanied by Mrs. Celia Beamer, teacher of the Business Class, Mrs. Pauline DePew and Mrs. Harriet James, guidance counselors at the high school.

3-Way Sermon At Galilee

A Three-Way Sermon will be sponsored by the Organ Fund Club of the Galilee Baptist Church this Sunday at 7 p.m. The speakers will be the Reverends J. W. Paige, C. L. Elliott and W. R. Jones. Special music will be rendered by the Spiritual Amatuer Singers of Amherst, Va. The general public is invited to attend. At the close of program the final rally on the ogran will be made.

A large crowd of members and friends attended the Family Day Service held at the First Baptist Church last Sunday at 3 p.m. The Rev. C. L. Elliott and his Junior Choir from the Canaan Baptist Church were the special guest. Mrs. T. W. Hamlett was the sponsor of the program. The pastor of the church, Rev. Davis presided and presented the guest speaker. The rally and general offering was very good. Remarks were given by the sponsor and Rev. Lawing.

Impressive services were held at the Mount Shiloh Baptist Church last Sunday morning. The pastor who had been on his vacation delivered a very helpful and challenging sermon. Several visitors were present. The entire service was enjoyed by all present.

The local Men's Club of the Promise Land Baptist Church is making plans for its annual Men's Day program to be held on the second Sunday in December at 3 p.m. Th entire program will be presented at a latter date.

The general public is reminded of the religious service to be sponsored at the Pine View Nursing Home on the fourth Sunday evening in this month at 2 p.m. by the pastor and choirs of the Mount Shiloh Baptist Church. Following the service, the owners will entertain all the friends and guest of the Nursing Home.

The deacons of the Mount Shiloh Baptist have announced plans for its annual day for the benefit of the widows of the church. The service will be held on the first Sunday in December at 3 p.m.

Members of the Appomattox Assembly will attend the state meeting in Petersburg this Saturday at 4 p.m.

The regular evening service was enjoyed by all who attend last Sunday evening at 7 p.m. at the Promise Land Baptist Church.

The Long Mountain Lodge No. 204 of Masons will complete plans for its annual Pre-Christmas dinner to be held on the third Sunday in December at 1 p.m. until 5 p.m.

Clover Hill

But without faith it is impossible to please him. Heb. 11:6.

Miss Rosetta M. Berkley of Richmond, Va. spent the weekend here visiting her parents and family Mr. and Mrs. Floyd Berkley and while here she attended the wedding of her cousin Miss Carolyn Flood.

Mr. Landon Walker visited in the home of Mr. and Mrs. Floyd Berkley on Sunday and Mrs. Louise Gordon also visited in that same home.

The Morden Air Gospel Singers of Amelia will render a program at the Gravel Hill Baptist Church the first Sunday night in December at 7:30 p.m. Come one and all.

Mr. and Mrs. Floyd Berkley were the Sunday afternoon guest in the home of his sister and brother-in-law, Mr. and Mrs. James R. Scott of Prospect, Va.

Mrs. Millie Berkley and son Floyd visited her sister and family on Sunday, Mr. and Mrs. John Robertson and son John.

A large crowd attended the wedding of Miss Carolyn Flood and Mr. Walter Allen on Saturday at 3:00 at the brides' home in Pamplin, Va. and a very enjoyable time was spent.

ROCKS

Nov. 12 - The weatherman sent in cold artic air Thursday, Friday and Saturday night. As the temperature dipped to 16° Sunday morning. The lowest for the winter.

The hunting season is almost here on Monday November 19, the hunters and dogs will be everywhere.

Doug Allen, nephew of Mrs. Ernest Farrar of Pa. arrived recently and spent the night and left on Friday for Pa.

A number went to Lynchburg Tuesday night to the Key 73 meeting at E. C. Glass High School. The Rocks Quartet furnished special music for the service.

Bud Crain returned home from the hospital last Friday much improved.

Capt. Covington was rushed to the hospital in Lynchburg Sunday morning. A speedy recovery is wished him.

A number attended the Stork Shower given Mrs. Marily Harris at Evergreen Community Building Saturday night.

Frank Lee Elder, the R. A. Director took there boys, James Martin, Ronnie Richardson and Tommy Harris to Eagle Eyrie for a meeting there Friday night and Saturday.

We hope all qualified voters expressed their choices on Tuesday. If not, don't complain.

Mr. and Mrs. Ed. Ranson went to Kingsport, Tenn. over the weekend to see Mrs. Stroke Burks (Mrs. Ranson's sister) who is in a hospital there for surgery. A speedy recovery is wished her.

Harry Eugene Ranson a representative of the W. O. W's at Appomattox presented the flags to Glenn Memorial Church at Prospect last Sunday afternoon at the dedication service held there.

Mrs. Frank Lee Elder, Patricia Elder left Saturday for Bluefield to spend the weekend with Joanne Elder and Evelyn Crain there. Barry Elder of Radford College accompanied them there also.

Miss Mable Farmer and mother of Gate City are spending a few days with the formers aunts, Mrs. Clara Garrett and Mrs. Alice Jackson of Evergreen before going to Williamsburg for a few days.

Mr. and Mrs. Richie of Marion arrived last Tuesday for a short visit her sisters, Mrs. Allie Wayne and Mrs. Luther Nash. Mrs. Luther Nash accompanied them home on Thursday.

Jim Damascus, Gideon from Temple Baptist Church of Lynchburg was at Rocks Sunday morning with a fine talk. Telling us of the work of the association as well as the results.

Thanksgiving service at Rocks on November 21 at 8 p.m. Covered dish at 6:30. Open communion will be observed from 10:00 a.m. til 10:00 p.m. on Thanksgiving Day.

The Rocks Quartet went to sing in Amelia Sunday night.

PAMPLIN ELEMENTARY SCHOOL CAFETERIA MENU

Mon., Nov. 19 - Beans w/Franks, French Fries, Corn on cob, Hot Bread, Milk.

Tues., Nov. 20 - Pork Barbecue W/Bun, Chilled Tomatoes, Buttered Limas Beans, Fruit & Milk.

Wed., Nov. 21 - Turkey W/Dressing, Cranberry Sauce, Green Peas, Buttered Whole Potatoes, Rolls & Butter, Milk.

Thanksgiving Holiday!!

JAMERSON'S
Insurance Agency
ALL LINES OF INSURANCE
Mr. & Mrs. Robert (Bob) Jamerson
PHONE 352-8443
APPOMATTOX, VA.
SEE US FOR YOUR INSURANCE NEEDS!

AUCTION
Antiques, Farm Equipment And Household Items
SATURDAY, NOV. 17, 1973
Benefit TOGA FIRE DEPT.
SALE TO BE HELD AT TOGA FIRE HOUSE ON RT. 24 IN BUCKINGHAM COUNTY - 5 MILES WEST OF MOUNT RUSH. - RAIN OR SHINE 11 A. M.
PARTIAL LIST OF ITEMS TO BE SOLD

Antiques
Stone Jars
Milk Can
Ham Boiler
Wagon Wheel
Railroad Lantern
Wooden Bucket
2 Ice Cream Chairs
Misc. Dishes
Antique Door
Misc. Crocks
2 School Desks
Scales
Press Glass
3 Iron Bowls
3 Pitcher & Bowls
Iron Skillet
Iron Pots
4 Lamps
Chamber Pots
Depression Glass
2 Press Bowls
2 Press Creamer & Sugar
3 Napkin Rings
Cut Glass
Press Vases
3 Trunks
Chairs
2 Candlemolds
Cider Keg
China Cabinet
Old Bottles
Vanity Dresser
Wooden Ice Box
Mirror

Household
G. E. Dryer
Outside Doors
Gym Set
Christmas Decorations
Lawn Mower
Oil Space Heater
Bike Tires & Tubes
Bed
Punch Bowl, dipper & cups
3 Black & White TV's
New Ironing Board
Electric Stove
Wood Stove

Miscellaneous
1968 Lincoln Continental Fully Equipped
1968 Chevelle Station Wagon
Tractor driven Corn Sheller
1 Ferguson - 3 Point Hitch pickup disc
1 Black Hawk Two Row Corn Planter

MANY OTHER ITEMS TO NUMEROUS TO MENTION

TERMS OF SALE: CASH
LUNCH WILL BE AVAILABLE

BILL SPERRY Auction Co.
Phone 352-7466

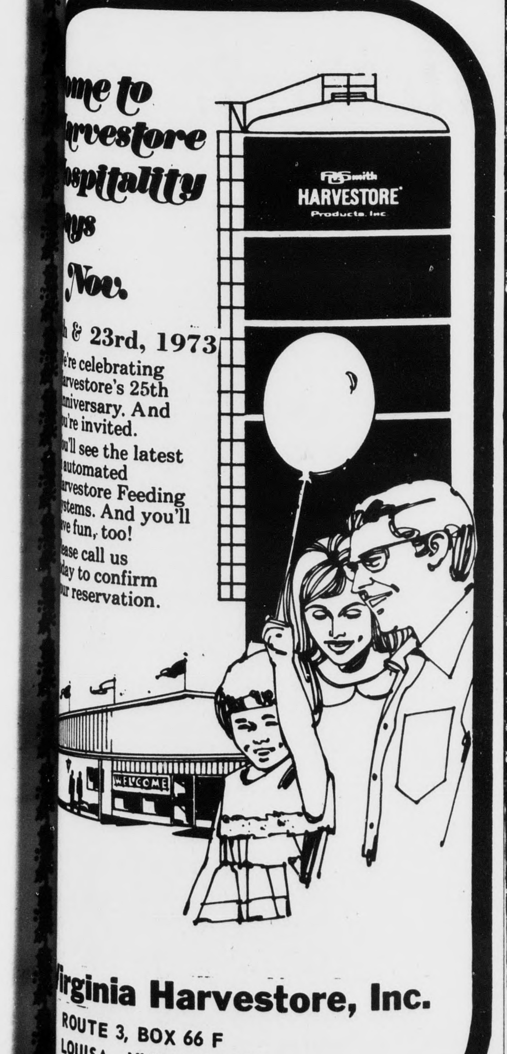

Virginia Harvestore, Inc.
ROUTE 3, BOX 66 F
LOUISA, VIRGINIA 23093
Route 250 — 1 Mile east of Zion Crossroads

MODERN LIVING

CAN BE YOURS IN 1973 IN A CUSTOM BUILT HOME BY BENNETT T. MATTHEWS, INC.
NOW IS THE TIME TO ACT BEFORE PRICES ONCE AGAIN RISE TO AN ALL TIME HIGH.
WE WELCOME THE OPPORTUNITY TO SERVE YOU. WHATEVER YOUR BUILDING NEEDS OUR EXPERIENCED AND QUALIFIED STAFF WILL BE AVAILABLE TO SERVE YOU. OUR HIGH IDEALS AND EXPERIENCE WILL BECOME QUALITY TOOLS FOR YOU, THE PROSPECTIVE HOME OWNER.

LARGEST SELECTIONS OF CUSTOM HOME PLANS BUILT TO YOUR SPECIFICATIONS

BUILDING LOTS AVAILABLE — BRAND NAME APPLIANCES
CERAMIC BATHS — TURN KEY CONSTRUCTION
BIRCH CABINETS — F H A APPROVED
PAYMENTS LIKE RENT — NO MONEY DOWN

"YOU OWE YOURSELF A LOOK"

Bennett T. Matthews, Inc.
GENERAL CONTRACTORS
ATWOOD STREET
APPOMATTOX, VIRGINIA 24522
PHONES
352-3474 352-7797

ANOTHER Bill Sperry
AUCTION
SAT., NOV. 24 - 2:30 P. M.

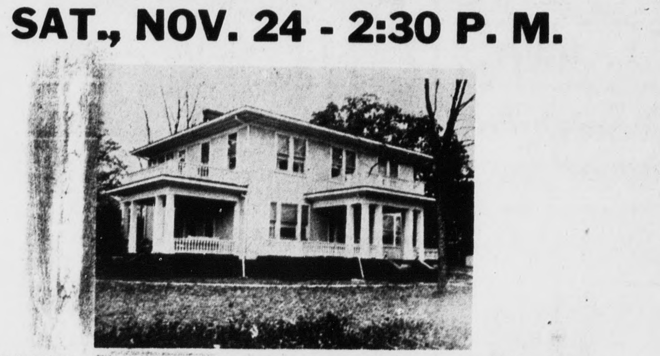

TO BE SOLD - This Stately Two Story Residence Located on .79 Acre Lot at the Corner of Church Street and Highland Avenue in the Town of Appomattox, Virginia.

LANDSCAPED CORNER LOT

Well Tailored to the House. Surface Treated Circular Drive and Parking Lot for Four Cars - Serves Two Entrances at the Side. Concrete Walkway Encircles the Residence. Underground Sprinkler System Serves Inset Fish Pond and Planters to Enhance This Refined Setting.

UPDATED EXTERIOR

Hidden Rain Gutters and Raised Concrete Porches with Railings - House Completely Outfitted with Storm Windows and Doors - Including the Two Sun Porches Upstairs. Electrical Lines Placed Underground. In 1970 a 20 Year Bonded Asphalt Shingle Roof Was Put on the House.

The House Was Completely Remodeled in 1969. All New Electrical Wiring and Fixtures, Plumbing and Bath Fixtures. Paneled Closets. Carpeted Throughout - Oil-Fired Steam Heat.

DOWNSTAIRS

Lavish entrance Hall with Stairway on Left to Second Floor. At the Far Left is Living Room with Fireplace. Behind Living Room is Maid's Room or Den with Fireplace. A Bathroom is Conveniently Located in Side Hall. The Spacious Dining Room is Located Next to an Attractive Eat-In Kitchen. The Kitchen Boasts a Large Pantry and Built-In Hutch. Appliances Include Dish Washer, Refrigerator - Freezer, Garbage Disposal, Double Oven and Built-In Surface Unit, Washer and Dryer. A Closet in the Side Hallway Completes the First Floor.

UPSTAIRS

Large Hall Can be Used as Den or Entertainment Area. Four Spacious Bedrooms with Ample Closet Space, Walk-In Closet in Master Bedroom. Bath Conveniently Located. Two Sun Porches Sufficiently Insulated So They May Be Used For Studio, Office, Sewing Room, Extra Bedroom, Etc. A Pulldown Stairway to 16x16 Attic Completes the Upper Level.

EXTRAS- All Storm Windows, Appliances, Draperies and Wall to Wall Carpet to go with Home.

TERMS: 10% Down Day of Sale-Balance Upon Delivery of Deed.

Donald G. Chenault - Owner
Bill Sperry - Auctioneer
P. O. BOX 7, APPOMATTOX, VA. 24522
For Further Information or an Appointment to Inspect This Valuable Property
Phone (804) 352-7466, 352-8020 or 352-8751